

# ISLE OF PINES

PROPERTY OWNERS ASSOCIATION

December 2011

## IOPPOA'S Annual Christmas Party

Sunday, December 11th

5:00pm ~ 9:00pm

For more details please go to page 4.

MEMBER'S ONLY



## Annual Decorated Golf Cart Parade

Saturday December 17th

6:30pm - 10:00 pm

For more details please go  
to page 9!!



## From The IOPPOA President

Greetings Neighbors,

As we near the end of 2011 in the Isle of Pines community. As the countdown continues for the beginning of 2012, we can be thankful for the many blessing bestowed on our community in spite of the troubling times that our country and world is going through.

We have had a good year here in the Isle Of Pines we are finishing the year in good shape for our community this is due a lot due to the fund raisers and volunteers donating their personal time and efforts to coordinate and work the different events that we had during 2011. Without the donation of personal efforts by our members and the participation by the community with attending the IOPPOA events, the association would not be the quality community organization that it is today.

I want to personally thank all the members of the association for their participation and being a member of the IOPPOA.

We will be having our IOPPOA 2012 Wine and Cheese Membership Signup on I believe Saturday, January 28, 2012. Dues normally are \$125.00 per year per household, but if you sign up at the Wine and Cheese Party, you will receive a \$10.00 discount off the normal price bringing the total for a membership to \$115.00. Additionally, if you worked as a volunteer at any of the IOPPOA sanctioned events, you receive an additional \$5.00 off your membership dues for 2012. Also on this night we will be taking nominations for board members We would really like to see some new faces on the board for the coming year.

Let's take a minute and do the math here on the cost of an IOPPOA membership for the parents out there in the community with kids that want to participate in the events at the park, but don't join for one reason or another. Normal cost is \$125.00 which breaks down to .35 cents a day for the year. Mom and dad, that's a lot less than most kids allowance these days. Now if you sign up Saturday with the \$10.00 discount it breaks down to .32 cents a day. If you volunteered and worked a maximum of five sanctioned events for an additional discount of \$25.00, the breakdown is .25 cents a day for membership. Of course we require payment for the entire year up front, but my point is at these prices we should not have a single child or teenager having to sneak into the park to play basketball or be part of the family events we schedule such as the Easter party, fishing tournaments, 4<sup>th</sup> of July party or the Christmas Party. I am sure we all work with people who pay a lot more for association dues and don't get the things that we offer

Also would like to take the time to remember Robyn Tipton She passed away on November 15 2011. Most of you would remember her from the country store. Robyn will be remembered most for her laughter. She will be missed.

Thanks

Al Eastburn President IOPPOA



## The IOPPOA Needs You

**To get involved and JOIN our Board!**



Each board member serves a 2 year term with 1/2 of the positions up for re-election each year. There are many members willing to serve multiple terms if needed - but there are still open positions that we need to fill with member's that care and want to get involved. We would like to keep the fun going for next year - but we need a full and active board! Please contact any board member with questions or to be added to the ballot! Voting will be held on January 28th at our Cheese and Wine Evening.

# **Albert Cichra Builders, Inc.**

**Marine Construction**



**DOCKS, BOATHOUSES, BOAT LIFTS,  
DECKS AND GAZEBOS**

**"Serving  
Central Florida  
Since 1973"**

**(407) 275-8954**

**LIC#CRC058230**



# IOPPOA'S Annual Christmas

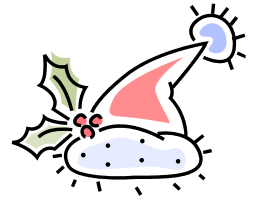

Join us for a traditional Christmas Dinner  
and the much anticipated arrival of **SANTA!**

We will be Serving the following From 5.00pm ~



Turkey and Ham

~

Mashed Potatoes

Mixed Vegetables

Stuffing and Gravy

~



Soft drinks will be available.

Please bring a dish to share to complement our menu.

If your last name starts with A ~ L bring a side dish.

M ~ Z bring desserts

**DON'T BE LATE !**

**Santa** will arrive on the fire truck bearing gifts for the kids by 6 pm! Important details forthcoming via e-mail (or call the number below to make sure Santa brings a gift for your child).

**White Elephant** gift exchange for the adults (bring a wrapped \$10 gift for a fun game!)

Volunteer elves are welcome and **NEEDED** to help decorate the day of the event. Please contact John Worcester on 321 231 1591.





# Announcements'



The Isle of Pines neighborhood has a new  
certified marine mechanic!

Congratulations Jonathan Nichols  
on your recent graduation from **Marine Me-  
chanic Institute** – a Division of **UTI**!

Way to go Jonathan – we are proud of you!

....Your family

**Erma Bombeck**

**“A friend never defends a  
husband who gets his wife  
an electric skillet for her  
birthday”**

Please e-mail any announcements you would like for the  
Newsletter to [iopnewsletter@yahoo.com](mailto:iopnewsletter@yahoo.com)

Mosquito Control (407.254.9120)

The season is upon us again, so keep this number handy. They will come out every time (almost) that someone calls.

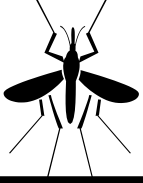

**Reminder** – the new pad lock at the gate will not release your key until it is locked back up. Do not leave the gate unlocked when you enter or leave! The park is for IOPPOA members only and their Guests. Guests can be friends or family that do NOT live in IOP. If you have family members or friends that live in IOP in a separate home – then they are need to sign up as members and have their own keys.



***Please Slow  
Down  
Speed Kills.***

***Kids will be on the streets waiting for school buses, riding bikes, skateboarding and walking.***

***Please use caution entering and exiting the neighborhood.  
(YOU NEVER KNOW...YOU  
COULD BE ON RADAR)***

Join our LMJ Neighborhood Watch program and help keep our community safe! For more info, or to receive confidential emails, contact Suzanne at

[SuzArnold@mindspring.com](mailto:SuzArnold@mindspring.com)

## **IOP Pre-K Playgroup for babies & toddlers**

Fridays from 9-10:30am in the IOP park

For more info email IOP neighbors

[Amanda.Starcher@gmail.com](mailto:Amanda.Starcher@gmail.com) and  
[Dawn.Little@uscm.org](mailto:Dawn.Little@uscm.org).

The IOPPOA Board meets the First Tuesday of every month at 7:00pm at the South Beach Park.

All are welcome to attend.

Contact an officer if you would like a topic to be put on the agenda.



# Kidz Corner — No parents allowed

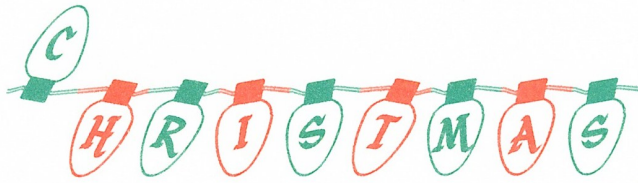

What kind of bird can write?  
A pen-guin



How does Santa take pictures?  
With his North Pole-roid.



Make Santa's Christmas merry and bright  
By helping him through this maze of lights!



Why does Santa Claus  
go down the chimney  
on Christmas Eve?

Because it soots him.

What do you mean if you cross  
an apple with a Christmas tree?  
A pineapple.



What did the Gingerbread Man put  
on his bed?  
A cookie sheet!



# Kids Fishing Contest





## The Isle of **Slash** Pines

When you moved into the Isle of Pines neighborhood you moved into what is called a slash pine flatwoods forest. There are no longleaf or loblolly pines here. These three types of pines look similar. One way to tell the difference is that slash pine needles come in bundles (fascicles) of 2's and 3's while longleaf and loblolly always have needles in bundles of 3's. All these pines are native to Florida.

Our neighborhood was once a turpentine camp. Laborers would "cat-face" trees by slashing V-shaped cuts into the trunk and adding tin strips that would guide the flow of sap into clay pots called Herty cups. You can still find cat-faced trees and Herty cups in our neighborhood. There is a tree in my yard that bears the scars, has the tin strips, the nails that held the cups, and broken pieces of the clay pot still lay at the base of the tree. Pine sap was collected then heated in turpentine stills. The vapors distilled off and cooled to become turpentine. The thick solid left behind was rosin and was used as naval stores to seal ships hulls, as a preservative coating on sails and ropes and in medicine like Vicks Vapor Rub.

Slash pines can grow to 100' and live up to 200 years. IOP residents didn't move out here for the sidewalks, street lights and nearby shopping. Actually many of us wanted away from all that. What we did want was the trees and the country atmosphere. So it strikes me as funny that some folks move 20 miles out of town to the IOP and then cut down all the pine trees on their lot. Even some people who want to save their trees end up killing them because they simply didn't know the right way to save them. Using heavy equipment to clear vegetation by scraping around the pines will surely kill them. Once a tree is weakened the pine beetles will finish it off and then may spread to a neighbor's trees. Be careful around your pine trees. We don't want the Isle of Pines Neighborhood to turn into Lone Pine Development.

Bill Anderson andersonwta@yahoo.com

Complimentary new-patient exam  
Early morning appointments

Financing options available  
Experienced and gentle staff

**Dr. William T. Anderson**  
**Dr. Anzir M. Moopen**

Something for everyone to  
smile about.



Serving Orlando families for more than 25 years.  
**anderson moopen**  
ORTHODONTICS

New  
Lake Nona  
Location

9161 Narcoossee Road, Suite 105  
Orlando, FL 32827  
P 407-418-0500

[www.amorthodontics.com](http://www.amorthodontics.com)

3150 South Conway Road  
Orlando, FL 32812  
Ph 407-658-0280

## FROSTY THE CHEESE BALL

This cheery fellow won't have a chance to melt — he'll be gobbled up too quickly! And as is true of any snowman, dressing him is half the fun. We've suggested a few fashionably edible choices, but he's equally festive in other tasty apparel.

### Ingredients

- 16 ounces cream cheese
- 1/2 teaspoon garlic salt
- 1/2 teaspoon onion powder
- 10 raisins for eyes, mouth, and buttons
- 1 piece of carrot for the nose
- 4 crackers for the hat (we used Ritz and Dare water crackers)
- 1 thyme sprig for the hat (optional)
- Strips of carrot for the scarf
- 2 broken pretzels for the arms
- 1 (1/2-inch) piece of a canned baby corn for the pipe
- Toothpick for the pipe

### Instructions

1. In a large bowl, let the cream cheese soften at room temperature for about 30 minutes. Stir in the garlic salt and the onion powder, then cover the bowl with plastic wrap and chill for 2 hours.
2. Make the snowman by rolling two thirds of the cheese into a ball for his body and the other third into a ball for his head. Stack the balls, then add the facial features, clothing, arms, and pipe as shown. Serve with crackers or mini bagels.

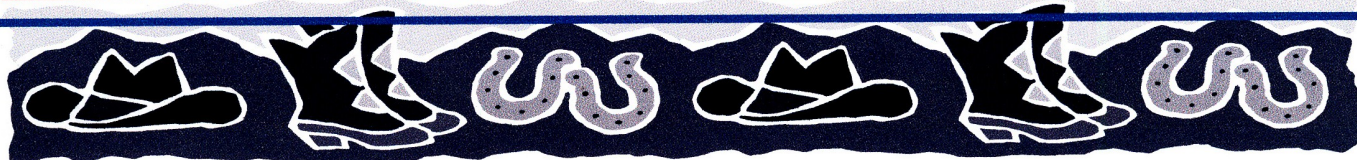

You Might Be  
a Redneck If...

Your momma has "ammo"  
on her Christmas list.

The neighbors started a  
petition over your Christ-  
mas lights

Your favorite Christmas present  
was a painting on black velvet.

You stand under the  
mistletoe at Christmas  
and wait for Granny and  
cousin Sue-Ellen to walk  
by.

You go Christmas shopping for  
your mom, sister, and girl-  
friend, and you only need to  
buy one gift.

Your Christmas tree  
is still up in February.



# GOLF CART PARADE

**Golf Carts to meet at IOP Park at 6:30pm**

**Parade will be leaving the park at 7:00pm**

**Refreshments after the Parade**

**Please bring a dish.**

**The Parade will follow the route as shown.**

**All members are welcome to enter or to come and check out the golf carts and vote on the best decorated this year.**

**Non Members must have a decorated cart to enter.**

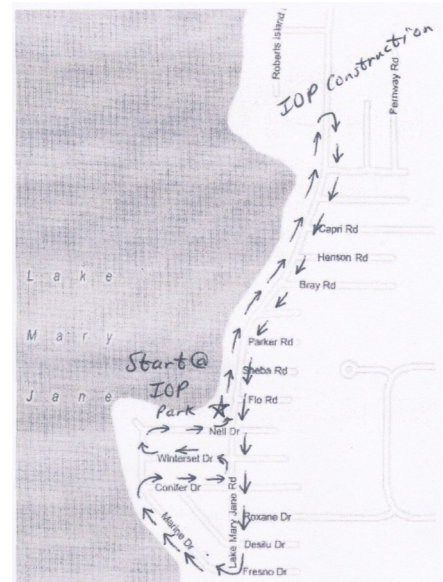

**Santa's sexual harassment trial takes a dramatic change for the worse**



**Please Note:  
CHISTMAS IS CANCELLED**

**Apparently, YOU told Santa that you have been GOOD this year ...**



**He died laughing**

# IOP Calendar of Events

## December 11th

5:00pm - 9:00pm Christmas Party

## December 17th

6:30pm - 10:00pm Golf Cart Parade

## January 28th

7:00pm- 9:00pm Membership renewal/  
Cheese and Wine Evening

## NEWSLETTER ADVERTISING RATES

1 / 8 PAGE

\$7.50

1 / 4 PAGE

\$15

1 / 2 PAGE

\$30

FULL PAGE

ONLY AD ON THE PAGE \$60

DROP AD

YOU SUPPLY THE AD \$50

PERSONAL AD

(MEMBERS ONLY)

2 x 3 1/2

FREE

PLEASE MAKE CHECKS PAYABLE TO  
**IOPPOA**

## Isle of Pines Property Owners' Board of Directors

### Officers:

President: Al Eastburn	407-658-1562	aeast4748@aol.com
Vice Pres: Nikki Worcester	321-231-1591	nworchester@bellsouth.net
Secretary: Terri Smith	321-271-5119	terri32780@yahoo.com
Treasurer: Hugh Blair	407-282-1496	blairhugh@yahoo.com

### Board Members

Terry Aikens	407-281-8713	taikens106@bellsouth.net
Dana Aikin	407-504-6417	Danaaikin@bellsouth.net
Suzanne Arnold	407-281-0901	suzarnold@mindspring.com
Domenique Blanchette	407-474-7000	dblanch@bellsouth.net
Mike Bull	407-306-9030	mobull1203@bellsouth.net
Dave Patenaude	407-207-2678	tmpatenaude@bellsouth.net
Shawn Kraznik	321-239-6462	shawn@hgrconstruction.com
Carol Taylor	407-282-8899	acatsmeow1@aol.com
Janet Herrera	407-281-7576	janetherrera@bellsouth.net
Dana Stanley	407-658-4224	laurastanley@bellsouth.net
Carolyn Bird	321-945-3185	ssata2001@yahoo.com
Josh Harriger	407-382-2893	michelinelee@gmail.com

## IOP Membership Details

### 1) Dues for 2012:

- Membership Calendar: Jan 1 – Dec 31
- Regular Dues: \$125 - \$10 discount if you join during the Membership Drive Party Jan 28th
- Senior (65+): \$75
- Volunteer Discount: \$5/ event Max 5 events (\$25)

**All newsletter ads & info please in by the 20th of  
(iopnewsletter@yahoo.com)**



## FOR SALE

5.0 cubic ft. chest freezer: \$100.00

FatCat Commercial Duty Power System Portable Generator (GT6700): \$500.00

Nell Drive. Call Terri at 321-271-5119

## FOR SALE

2004 19' NauticStar Bayboat w/140hp 4 stroke motor.....trolling/GPS/fishfinder

asking \$14K.

Please call Rick at 407 382 9200

## IOPPOA is taking bids for these services:

Bathroom Maintenance

Newsletter /editor

Newsletter Delivery

Webmaster

Park & Lawn Maintenance

If you are interested or have questions about submitting a bid for any of the above services please contact a board member. Sealed bids May be mailed to Hugh Blair.



Keane  
Quality Plumbing

With 15 Years of Residential and  
Commercial Plumbing Experience

Quality Value Trust

Affordability

Everything You Should Expect

From Your Local Plumber

Licensed / Insured CFC 1428253

Contact us by phone **407-384-1360**

or email [kqps@bellsouth.net](mailto:kqps@bellsouth.net)



*ROGER BECKNER'S  
HOME REPAIR*

Including:

- Water System Repair
- Pressure Washing

14331 Roxane Dr.  
Orlando, FL 32832

407 381-3390



Please Scoop

# Onsite Wastewater Treatment Systems Special Issues Fact Sheet 1

## Septic Tank Additives

### Description

Because of the presence of significant numbers and types of bacteria, enzymes, yeasts, and other fungi and microorganisms in typical residential and commercial wastewaters, the use of septic system additives containing these or any other ingredients is not recommended. The benefits of consumer products sold as septic system cleaners, degraders, decomposers, deodorizers, organic digesters, or enhancers are not significant or have not been demonstrated conclusively, depending on the product. Some of these products can actually interfere with treatment processes, affect biological decomposition of wastes, contribute to system clogging, and contaminate ground water. The septic tank/soil absorption field system is the most commonly used onsite wastewater treatment system in the United States. It is relatively low in cost, has no moving parts, and requires little maintenance. Septic tanks have a number of important functions, including:

*Remove oils, grease and settleable solids.* The septic tank is designed to provide quiescent conditions over a sufficient time period to allow settleable solids to sink to the bottom of the tank and floatable solids, oils, and grease to rise to the surface. The result is a middle layer of partially clarified effluent that exits the tank to the soil absorption field.

*Store settleable and floatable material.* Tanks are generously sized according to projected wastewater flow and composition to accumulate sludge and scum at the bottom and top of the tank, respectively. Tanks require pumping at infrequent intervals (e.g., 1 to 7 years), depending on sludge and scum accumulation rates.

*Digest/decompose organic matter.* In an anaerobic environment, facultative and anaerobic bacteria can reduce retained organic molecules to soluble compounds and gases, including H<sub>2</sub>, CO<sub>2</sub>, NH<sub>3</sub>, H<sub>2</sub>S, and CH<sub>4</sub>. This digestion can significantly reduce sludge volume in warm climates.

### Types of additives and effects on treatment processes

There are three general types of commonly marketed septic system additives:

*Inorganic compounds, usually strong acids or alkalis,* are promoted for their ability to open clogged drains. Product ingredients (e.g., sulfuric acid, lye) are similar to those used in popular commercial drain cleaners. These products can adversely affect biological decomposition processes in the treatment system and cause structural damage to pipes, septic tanks, and other treatment system components. Hydrogen peroxide, once promoted as an infiltration field reconditioner, has been found to actually degrade soil structure and compromise long-term viability of soil treatment potential. Its use to unclog failed infiltration fields is no longer recommended.

*Organic solvents,* often chlorinated hydrocarbons (e.g., methylene chloride, trichloroethylene) commonly used as degreasers and marketed for their ability to break down oils and grease. Organic solvents represent significant risks to ground water and wastewater treatment processes. These products can destroy resident populations of decomposer and other helpful microorganisms in the treatment system. Use of products containing organic solvents in onsite treatment systems is banned in many states. Introduction of organic solvents into onsite systems located in states that ban the use of these products may trigger liability issues if ground water becomes contaminated.

*Biological additives,* like bacteria and extracellular enzymes mixed with surfactants or nutrient solutions, which mirror but do not appear to significantly enhance normal biological decomposition processes in the septic tank. Some biological additives have been found to degrade or dissipate septic tank scum and sludge. However, whether this relatively minor benefit is derived without compromising long-term viability of the soil infiltration system has not been demonstrated conclusively. Some studies suggest that material degraded by additives in the tank contributes to increased loadings of BOD, TSS, and other contaminants in the otherwise clarified septic tank effluent.

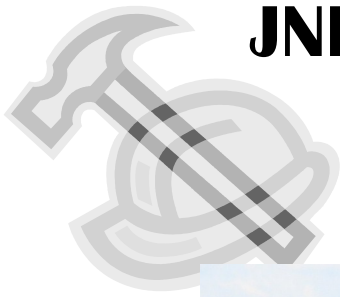

**JNL Roofing & Construction**

**321 231 1591**



**We wish all our neighbors a  
Merry Christmas  
and**

**H . N . Y .**



# Extreme HOME SALES ADDITION



*Domenique L. Blanchette*  
Realtor® Broker-Owner

"24 Years  
VA/FHA Experience"



Specialty Real Estate Firm, Offering World  
Class Service with Attention to  
Personal Details and Marketing.

Cell: 407.474.7000

www.royaltyrealestateboutique.com

13230 Lake Mary Jane Rd. Orlando, FL 32832



WORLDPROPERTIES.COM

## We Have Moved This House - SOLD

I Live Here. I Play Here. I Sell More Homes than any other agent in the Isle of Pines!

Please visit [royaltyrealestateboutique.com](http://royaltyrealestateboutique.com) for more testimonials!



Domenique worked diligently advertising and showcasing the home the entire time! Sha gave suggestions and always stayed positive. I thank her for her professionalism, sincerity, and hard work. She is an incredible realtor, but also an incredible person.



Your very high level of expertise, knowledge and professionalism were why we wanted to work with you. Your marketing is superior than any other Realtor in Central FL. If anyone wants a great realtor than look no further!



Domenique was extremely knowledgeable, professional, and personable. She made us feel welcome right away, and we were always confident that she was taking care of every detail. It was a pleasure working with her, and we will highly recommend her to all our friends and family.



"Thank you very much for your assistance in selling my house. The past two years have presented a number of challenges for anyone selling and your professionalism and follow up helped make this experience successful. I would encourage anyone selling real estate in the Lake Nona or Moss Park areas to utilize your services."



It was a pleasure working with Domenique and with her expertise and consistent pool of buyers she was able to secure a buyer very quickly and we closed on time with no complications. This was the easiest real estate transaction I have been apart of and highly recommend her.



I wanted to write to express my deep appreciation for all the time, effort, and work put into the sale of my house. You always went that extra mile, whether it was to show the house to an interested couple, or hosting an open house I will always be grateful for everything done to make this sale smoother for myself and my family.



"The service was superb and Domenique was extremely helpful. Our closing was smooth with no problems. We wouldn't hesitate in doing business with Domenique again."



"I sensed Domenique was a woman of integrity. I would constantly recommend her. The professional photos showcased the best aspects of the property and we sold the house in 20 days!"

If you or your friends have any real estate questions, PLEASE CALL ME!

407.474.7000

## We Will Move This House



Superior quality and exceptional design with attention to lifestyle details. Newly custom built home stately positioned in exclusive Lake Club. This regal 5 BR, 4/2 BA, 6 car garage. 11,018 SF of living space inclusive of theatre room, billiards room, wine cellar/bar, summer kitchen & fireplace. \$4,500,000 M.



A blend of charming southern hospitality w/technology of today & exemplifying eco green building. 6,725 Sq. Ft. 4bd/4.5 ba home with expansive views of private conservation/lake front home. Priced at \$1,350,000



Lakefront home boasts craft room, office, gym and storage & pet area, game room, mud/laundry room, in-law quarters with living room, bedroom & full bath on almost 2 acres. Close to excellent public schools, and airport, highways and new shopping, quiet neighborhood with wildlife. \$1,000,000 M.



2010 PARADE OF HOMES WINNER!!! 9 bed /10.5 bath, 11,565 Sqft Windemere Chateau on a private lakefront enclave. Outdoor spaces feature lap size heated pool/spa, salt chlorination, travertine decking, a fully equipped outside dining area with a summer kitchen, bar, outside bathroom, fireplace, boat house on Lake Mabel. Contact Realtor for more information. \$3,000,000



Beautiful 4 bedroom home conveniently located in Water's edge in Lake Nona. Volume ceilings, formal living room, dining room, butlers area, luxury kitchen w/granite counters, all ceramic tile flooring on 1st floor. Computer area, custom rot iron work staircase. \$260,000



Beautiful and functional home overlooking expansive and private conservation area on one of the most highly sought after streets in Northshores exclusive gated golf neighborhoods with fitness center, community pool, tennis, playground & walk to school. Close to highway, airport, shopping, and the new Medical City and Lake Nona Schools. \$369,900



Log Cabin with Direct Lake View 3 bedroom and 2 bath with 1,950 square feet log cabin home on a large lot in the Moss Park area. Charming fireplace is the focal point in the living areas or in your awesome backyard that backs to a park and chain of lakes complete with sunset views. \$325,000



5/3.5 5,073 Sq. Ft. Home with resort style salt water spa and pool featuring fountain, deck jets & swim up stools to the full summer kitchen to enjoy drinks and food. Located on street of custom estate and lake front homes. Close to new medical city. \$599,900